Iridos

Arabian - Horse · Male · Grey · Born 1951

BEST IN SHOW

Luxemere Arabians

Cave Creek, Arizona, UNITED STATES · on Best In Show

Pedigree - parents to great-grandparents

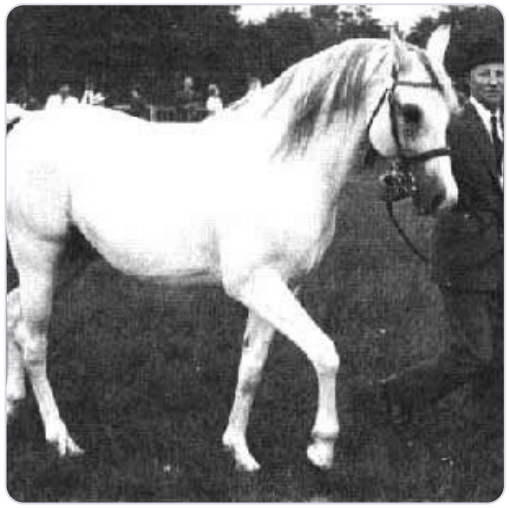

SUBJECT · 1951

Iridos

PARENTS



SIRE · 1927

IREX

DAM · 1940

RAFEENA

GRANDPARENTS

PAT. GRANDSIRE · 1922

Naseem

PAT. GRANDDAM · 1917

Rissla

MAT. GRANDSIRE · 1932

Aluf

MAT. GRANDDAM · 1922

Bint Ranya

GREAT-GRANDPARENTS

SKOWRONEK
GREAT-GRANDSIRE · 1909

Nasra
GREAT-GRANDDAM · 1908

Berk
GREAT-GRANDSIRE · 1903

Risala
GREAT-GRANDDAM · 1900

Barkis
GREAT-GRANDSIRE · 1929

Almas
GREAT-GRANDDAM · 1924

Redif
GREAT-GRANDSIRE · 1906

ranya
GREAT-GRANDDAM · 1916

Inquire · www.thebestin.show/animals/iridos

Inquiries go through the profile - no account needed