ISLAM

Arabian - Horse · Male · Bay · Born 1993

BEST IN SHOW

Luxemere Arabians

Cave Creek, Arizona, UNITED STATES · on Best In Show

Pedigree - parents to great-grandparents

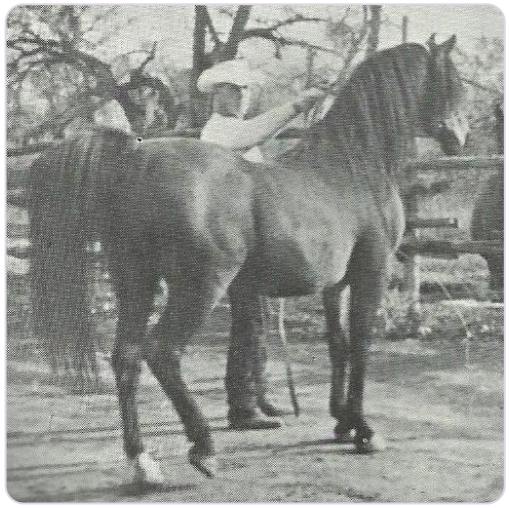

SUBJECT · 1993

ISLAM

PARENTS



SIRE · 1924

GULASTRA



DAM · 1914

NAFUD

GRANDPARENTS

PAT. GRANDSIRE · 1900

ASTRALED

PAT. GRANDDAM · 1914

GULNARE

MAT. GRANDSIRE · 1928

Nejal

MAT. GRANDDAM · 1914

*HAZNA

GREAT-GRANDPARENTS

Not recorded

Not recorded

*RODAN
GREAT-GRANDSIRE · 1906

Ghazala
GREAT-GRANDDAM · 1896

REHAL
GREAT-GRANDSIRE · 1923

Larkspur
GREAT-GRANDDAM · 1912

Razaz
GREAT-GRANDSIRE · 1907

Hamasa
GREAT-GRANDDAM · 1902

Inquire · www.thebestin.show/animals/islam

Inquiries go through the profile - no account needed