Jatta

Arabian - Horse · Female · Grey · Born 1933

BEST IN SHOW

Lina Guldager Storefront

Son, NORWAY · on Best In Show

Pedigree - parents to great-grandparents

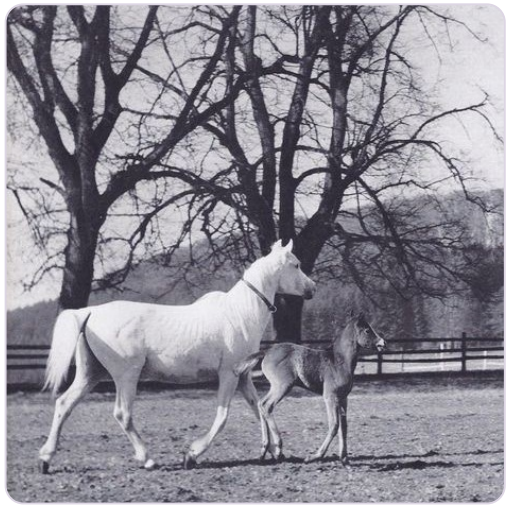

SUBJECT · 1933

Jatta

PARENTS



SIRE · 1925

Jasir

DAM · 1911

Soldateska

GRANDPARENTS

PAT. GRANDSIRE · 1912

MABROUK MANIAL

PAT. GRANDDAM · 1910

Negma

MAT. GRANDSIRE · 1894

Souakim

MAT. GRANDDAM · 1892

Sylphide I

GREAT-GRANDPARENTS

Farhan
GREAT-GRANDSIRE · 1897

Tarfa
GREAT-GRANDDAM · 1900

Dahman El Azrak
GREAT-GRANDSIRE · 1890

Bint Yemama
GREAT-GRANDDAM · 1895

Not recorded

Not recorded

AMURATH
GREAT-GRANDSIRE · 1881

Not recorded

Inquire · www.thebestin.show/animals/jatta

Inquiries go through the profile - no account needed