KARRAMBA

Arabian - Horse · Female · Grey · Born 1951

BEST IN SHOW

Luxemere Arabians

Cave Creek, Arizona, UNITED STATES · on Best In Show

Pedigree - parents to great-grandparents

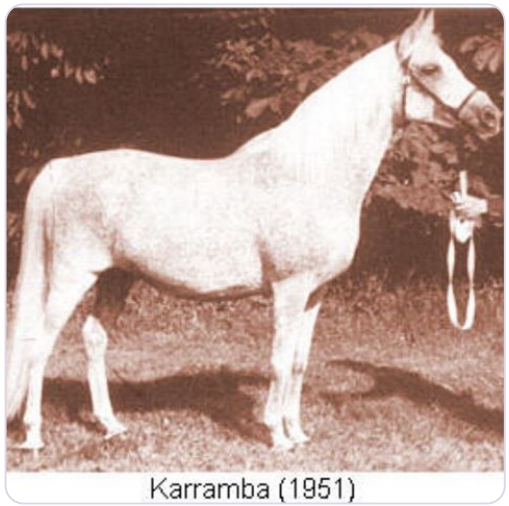

SUBJECT · 1951

KARRAMBA

PARENTS



SIRE · 1938

WITRAZ



DAM · 1937

KARMEN II

GRANDPARENTS

PAT. GRANDSIRE · 1933

Ofir

PAT. GRANDDAM · 1931

Makata

MAT. GRANDSIRE · 1922

KOHEILAN I

MAT. GRANDDAM · 1929

KASYDA

GREAT-GRANDPARENTS

KUHAILAN-HAIFI
GREAT-GRANDSIRE · 1923

Dziwa
GREAT-GRANDDAM · 1922

FETYSZ
GREAT-GRANDSIRE · 1924

Gazella II
GREAT-GRANDDAM · 1914

Koheilan IV
GREAT-GRANDSIRE · 1904

10 Gazal
GREAT-GRANDDAM · 1910

FARYS II
GREAT-GRANDSIRE · 1905

FERJA
GREAT-GRANDDAM · 1924

Inquire · www.thebestin.show/animals/karramba

Inquiries go through the profile - no account needed