KATEEFA

Arabian - Horse · Female · Grey · Born 1938

BEST IN SHOW

Luxemere Arabians

Cave Creek, Arizona, UNITED STATES · on Best In Show

Pedigree - parents to great-grandparents

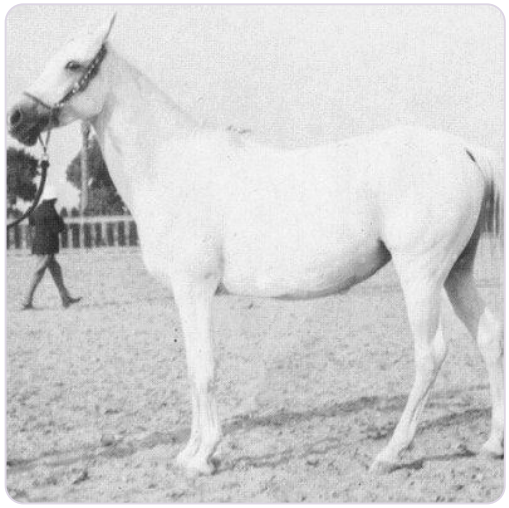

SUBJECT · 1938

KATEEFA

PARENTS



SIRE · 1931

SHAHLOUL



DAM · 1920

BINT RISSALA

GRANDPARENTS

PAT. GRANDSIRE · 1917

IBN RABDAN

PAT. GRANDDAM · 1920

BINT RADIA

MAT. GRANDSIRE · 1902

IBN YASHMAK

MAT. GRANDDAM · 1900

Risala

GREAT-GRANDPARENTS

RABDAN
GREAT-GRANDSIRE · 1897

Bint Gamila
GREAT-GRANDDAM · 1911

MABROUK MANIAL
GREAT-GRANDSIRE · 1912

RADIA
GREAT-GRANDDAM · 1904

FEYSUL
GREAT-GRANDSIRE · 1894

Yashmak
GREAT-GRANDDAM · 1893

MESAOUD
GREAT-GRANDSIRE · 1887

Ridaa
GREAT-GRANDDAM · 1892

Inquire · www.thebestin.show/animals/kateefa

Inquiries go through the profile - no account needed