Kolastra

Arabian - Horse · Male · Chestnut · Born 1928

BEST IN SHOW

Michelle Martin Storefront

Mesa, Idaho, UNITED STATES · on Best In Show

Pedigree - parents to great-grandparents

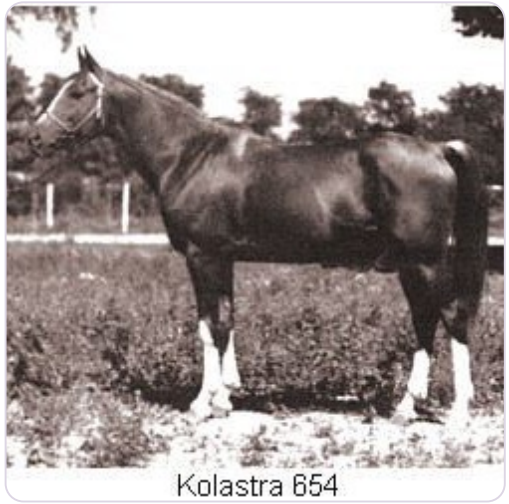

SUBJECT · 1928
Kolastra

PARENTS	GRANDPARENTS	GREAT-GRANDPARENTS
SIRE · 1924 GULASTRA	PAT. GRANDSIRE · 1900 ASTRALED	Not recorded
		Not recorded
	PAT. GRANDDAM · 1914 GULNARE	*RODAN GREAT-GRANDSIRE · 1906
		Ghazala GREAT-GRANDDAM · 1896
DAM · 1912 Kola	MAT. GRANDSIRE · 1903 Latif	Not recorded
		Not recorded
	MAT. GRANDDAM · 1893 Destinee	Maksoude GREAT-GRANDSIRE · 1884
		Degourdie GREAT-GRANDDAM · 1889

Inquire · www.thebestin.show/animals/kolastra

Inquiries go through the profile - no account needed

Generated by Best In Show - thebestin.show
November 23, 2026