Maaroufa

Arabian - Horse · Female · Grey · Born 1931

BEST IN SHOW

Luxemere Arabians

Cave Creek, Arizona, UNITED STATES · on Best In Show

Pedigree - parents to great-grandparents

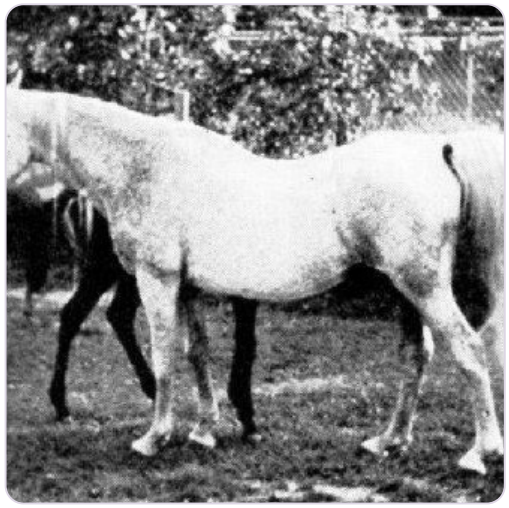

SUBJECT · 1931

Maaroufa

PARENTS



SIRE · 1917

IBN RABDAN



DAM

MAHROUSSA

GRANDPARENTS

PAT. GRANDSIRE · 1897

RABDAN

PAT. GRANDDAM · 1911

Bint Gamila

MAT. GRANDSIRE · 1912

MABROUK MANIAL

MAT. GRANDDAM · 1920

Negma

GREAT-GRANDPARENTS

DAHMAN
GREAT-GRANDSIRE

Rabda
GREAT-GRANDDAM

Ibn Nadra
GREAT-GRANDSIRE · 1905

Gamila
GREAT-GRANDDAM · 1900

Farhan
GREAT-GRANDSIRE · 1897

Tarfa
GREAT-GRANDDAM · 1900

Dahman El Azrak
GREAT-GRANDSIRE · 1890

Bint Yemama
GREAT-GRANDDAM · 1895

Inquire · www.thebestin.show/animals/maaroufa

Inquiries go through the profile - no account needed