Manto

Arabian - Horse · Male · Chestnut · Born 1956

BEST IN SHOW

Luxemere Arabians

Cave Creek, Arizona, UNITED STATES · on Best In Show

Pedigree - parents to great-grandparents

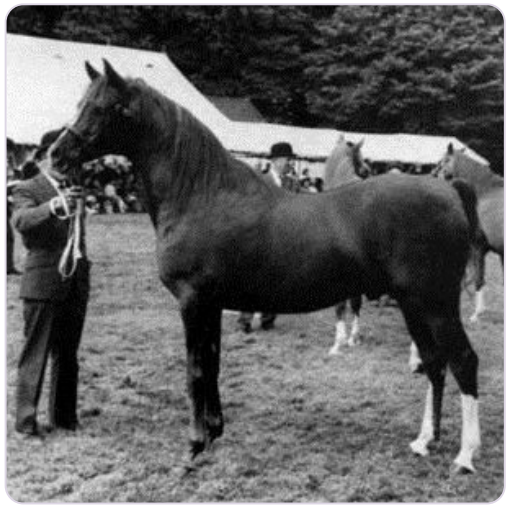

SUBJECT · 1956
Manto

PARENTS



SIRE · 1947
BLUE DOMINO



DAM · 1947
MIFARIA

GRANDPARENTS

PAT. GRANDSIRE · 1934
RISSALIX

PAT. GRANDDAM · 1935
Niseyra

MAT. GRANDSIRE · 1940
ORAN

MAT. GRANDDAM · 1943
RITHYANA

GREAT-GRANDPARENTS

FARIS
GREAT-GRANDSIRE · 1924

Rissla
GREAT-GRANDDAM · 1917

RISSAM
GREAT-GRANDSIRE · 1928

Neraida
GREAT-GRANDDAM · 1928

RIFFAL
GREAT-GRANDSIRE · 1936

Astrella
GREAT-GRANDDAM · 1929

RAKTHA
GREAT-GRANDSIRE · 1934

RISHYANA
GREAT-GRANDDAM · 1939

Inquire · www.thebestin.show/animals/manto

Inquiries go through the profile - no account needed