Mershid

Arabian - Horse · Female · Grey · Born 1919

BEST IN SHOW

Mike Mullins Storefront

Spartanburg, South Carolina, UNITED S... · on Best In Show

Pedigree - parents to great-grandparents

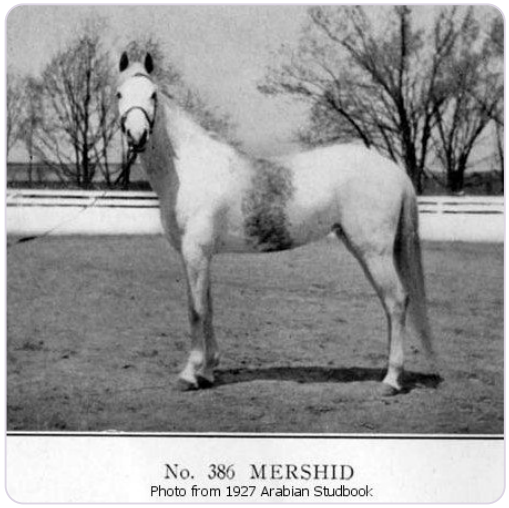

SUBJECT · 1919
Mershid

PARENTS



SIRE · 1904
*HAMRAH



DAM · 1909
Dahura

GRANDPARENTS

PAT. GRANDSIRE · 1899
Hamdani Simri

PAT. GRANDDAM · 1898
Urfah

MAT. GRANDSIRE · 1903
El Bulad

MAT. GRANDDAM · 1902
Nanshan

GREAT-GRANDPARENTS

Not recorded

Not recorded

Not recorded

Not recorded

Not recorded

Not recorded

Garaveen
GREAT-GRANDSIRE · 1892

Nejdme
GREAT-GRANDDAM · 1887

Inquire · www.thebestin.show/animals/mershid

Inquiries go through the profile - no account needed