

# MICAJAH

Arabian | Male | UNKNOWN

No Photo

BORN 1959



## PARENTS

## GRANDPARENTS

## GREAT-GRANDPARENTS

## GG-GRANDPARENTS

SIRE LINE

DAM LINE



**Gabbar**  
1950  
Grey

8972  
GABBAR 8973 - Fay-El-Dine x Bride Rose  
Mr. and Mrs. C. L. Sinclair  
St. Paul.



**FAY-EL-DINE**  
1934  
AHR 1170



**Bride Rose**  
1938

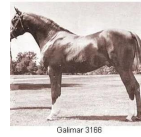

**GALIMAR**  
1945

Galimar 3166

**GALLA**  
1952  
Chestnut

**FA EL GAZAL**  
1945



**FADL**  
1930  
AHR 896



**BINT SERRA I**  
1923



**Ronek**  
1931



**ROSE OF FRANCE**  
1926



**GAYSAR**  
1942  
AHR 2387



**Rageyma**  
1936  
AHR 01289

**FEY-EL-DINE**  
1934

**FA Gazal**  
1940  
AHR 1894

**IBN RABDAN**  
1917 | RAS 86

**MAHROUSSA**

**Sotamm**  
1910

**SERRA**  
1915

**Raseyn**  
1923 | Arabian Horse Association 597

**Bahreyn**  
1924

**Raswan**  
1921

**JALILA**  
1922 | GSB 755

**RIFAGE**  
1946 | AHR 1286

**Ralouma**  
1935 | AHR 1132

**\*MIRAGE**  
1919 | AHR 790

**Kareyma**  
1927 | AHR 811

**FADL**  
1930 | AHR 896

Unknown

**FADL**  
1930 | AHR 896

**Kostrzewa**  
1929 | AHR 1541