MIRFEY

Arabian - Horse · Male · Grey · Born 1954

BEST IN SHOW

Luxemere Arabians

Cave Creek, Arizona, UNITED STATES · on Best In Show

Pedigree - parents to great-grandparents

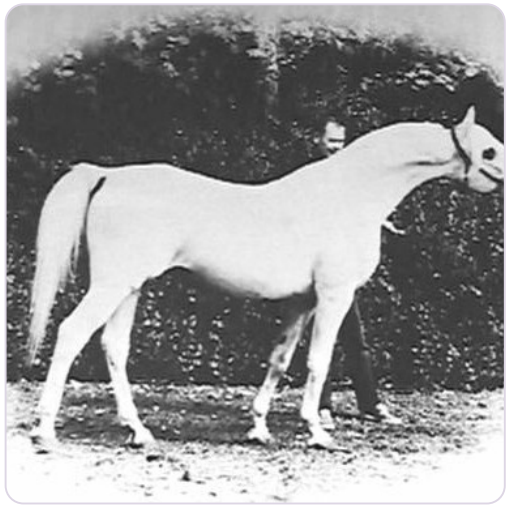

SUBJECT · 1954
MIRFEY

PARENTS



SIRE · 1939
Ibn Mirage



DAM · 1941
RAFEYMA

GRANDPARENTS

PAT. GRANDSIRE · 1919
*MIRAGE

PAT. GRANDDAM · 1927
Kareyma

MAT. GRANDSIRE · 1926
RAFFLES

MAT. GRANDDAM · 1927
Kareyma

GREAT-GRANDPARENTS

KEHILAN AJUZ
GREAT-GRANDSIRE

Seglawieh Jedran
GREAT-GRANDDAM · 1899

Naseem
GREAT-GRANDSIRE · 1922

Julnar
GREAT-GRANDDAM · 1911

SKOWRONEK
GREAT-GRANDSIRE · 1909

Rifala
GREAT-GRANDDAM · 1922

Naseem
GREAT-GRANDSIRE · 1922

Julnar
GREAT-GRANDDAM · 1911

Inquire · www.thebestin.show/animals/mirfey
Inquiries go through the profile - no account needed