Monogramma

Arabian - Horse · Female · Chestnut · Born 1963

BEST IN SHOW

Mike Mullins Storefront

Spartanburg, South Carolina, UNITED S... · on Best In Show

REGISTERED · AHR 0244335

Pedigree - parents to great-grandparents

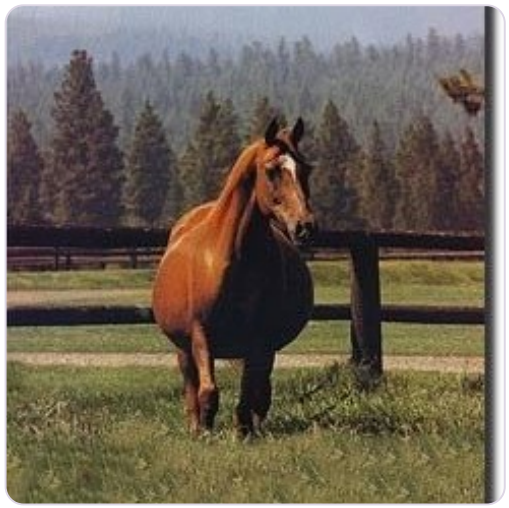

SUBJECT · 1963

Monogramma

PARENTS



SIRE · 1954

Knippel



DAM · 1956

Monopolia

GRANDPARENTS

PAT. GRANDSIRE · 1939

KOREJ

PAT. GRANDDAM · 1945

PARFUMERIA

MAT. GRANDSIRE · 1944

PRIBOJ

MAT. GRANDDAM · 1939

Mammona

GREAT-GRANDPARENTS

KANN
GREAT-GRANDSIRE · 1927

RIXALINA
GREAT-GRANDDAM · 1929

Piolun
GREAT-GRANDSIRE · 1934

FLORENCIA
GREAT-GRANDDAM · 1936

Piolun
GREAT-GRANDSIRE · 1934

Rissalma
GREAT-GRANDDAM · 1932

Ofir
GREAT-GRANDSIRE · 1933

KRUCICA
GREAT-GRANDDAM · 1929

Inquire · www.thebestin.show/animals/monogramma

Inquiries go through the profile - no account needed