Mr San Peppy

American Quarter - Horse · Male · Sorrel · Born 1968

BEST IN SHOW

Michelle Martin Storefront

Mesa, Idaho, UNITED STATES · on Best In Show

Pedigree - parents to great-grandparents

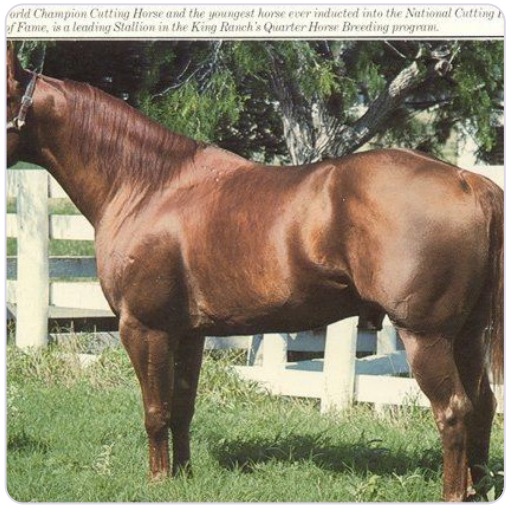

SUBJECT · 1968
Mr San Peppy

PARENTS



SIRE · 1949
Leo San



DAM · 1955
Peppy Belle

GRANDPARENTS

PAT. GRANDSIRE · 1940
Leo

PAT. GRANDDAM · 1945
San Sue Darks

MAT. GRANDSIRE · 1941
Pep Up

MAT. GRANDDAM · 1949
Belle Burnett

GREAT-GRANDPARENTS

Joe Reed II
GREAT-GRANDSIRE · 1936

Little Fanny
GREAT-GRANDDAM · 1937

San Siemon
GREAT-GRANDSIRE · 1934

Little Sue
GREAT-GRANDDAM · 1929

Macanudo
GREAT-GRANDSIRE · 1934

Petra R
GREAT-GRANDDAM · 1933

Gold Rush
GREAT-GRANDSIRE · 1936

Triangle Lady
GREAT-GRANDDAM · 1935

Inquire · www.thebestin.show/animals/mr-san-peppy

Inquiries go through the profile - no account needed