Nabika

Arabian - Horse · Female · Grey · Born 1928

BEST IN SHOW

Michelle Martin Storefront

Mesa, Idaho, UNITED STATES · on Best In Show

Pedigree - parents to great-grandparents

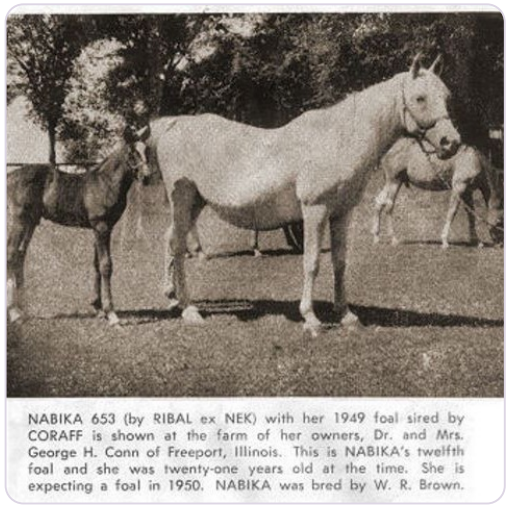

NABIKA 653 (by RIBAL ex NEK) with her 1949 foal sired by CORAFF is shown at the farm of her owners, Dr. and Mrs. George H. Conn of Freeport, Illinois. This is NABIKA's twelfth foal and she was twenty-one years old at the time. She is expecting a foal in 1950. NABIKA was bred by W. R. Brown.

SUBJECT · 1928

Nabika

PARENTS



SIRE · 1920

RIBAL

DAM · 1922

Nek

GRANDPARENTS

PAT. GRANDSIRE · 1903

Berk

PAT. GRANDDAM · 1911

Rijma

MAT. GRANDSIRE · 1915

Sargon

MAT. GRANDDAM · 1903

Onrust

GREAT-GRANDPARENTS

SEYAL
GREAT-GRANDSIRE · 1897

Bukra
GREAT-GRANDDAM · 1896

RIJM
GREAT-GRANDSIRE · 1901

Risala
GREAT-GRANDDAM · 1900

Segario
GREAT-GRANDSIRE · 1902

Najine
GREAT-GRANDDAM · 1899

Garaveen
GREAT-GRANDSIRE · 1892

Nonliker
GREAT-GRANDDAM · 1898

Inquire · www.thebestin.show/animals/nabika

Inquiries go through the profile - no account needed