NAHARIN

Arabian - Horse · Male · Grey · Born 1941

BEST IN SHOW

Luxemere Arabians

Cave Creek, Arizona, UNITED STATES · on Best In Show

Pedigree - parents to great-grandparents

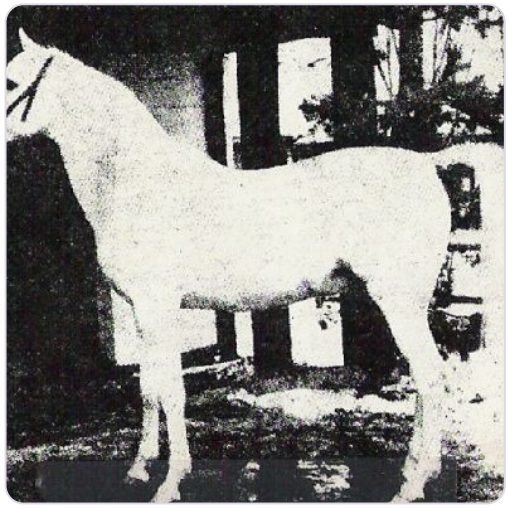

SUBJECT · 1941
NAHARIN

PARENTS



SIRE · 1924
GULASTRA



DAM · 1923
*RIMINI

GRANDPARENTS

PAT. GRANDSIRE · 1900
ASTRALED

PAT. GRANDDAM · 1914
GULNARE

MAT. GRANDSIRE · 1909
SKOWRONEK

MAT. GRANDDAM · 1910
Rim

GREAT-GRANDPARENTS

Not recorded

Not recorded

*RODAN
GREAT-GRANDSIRE · 1906

Ghazala
GREAT-GRANDDAM · 1896

IBRAHIM
GREAT-GRANDSIRE · 1898

Jaskolka
GREAT-GRANDDAM · 1891

ASTRALED
GREAT-GRANDSIRE · 1900

Ridaa
GREAT-GRANDDAM · 1892

Inquire · www.thebestin.show/animals/naharin
Inquiries go through the profile - no account needed