Nessima

Arabian - Horse · Female · Bay · Born 1909

BEST IN SHOW

Michelle Reader Storefront

AUSTRALIA · on Best In Show

REGISTERED · GSB and AHSB GSB #561 / AHSB #46

Pedigree - parents to great-grandparents

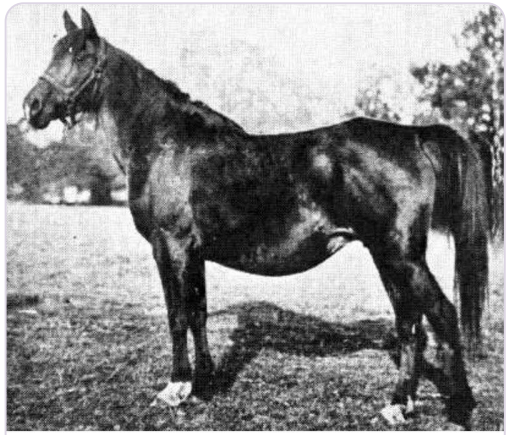

NESSIMA (Rijm x Narghileh)
1909 bay mare

SUBJECT · 1909
Nessima

PARENTS



SIRE · 1901
Rijm



DAM · 1895
Narghileh

GRANDPARENTS

PAT. GRANDSIRE · 1893
IBN Mahruss

PAT. GRANDDAM · 1885
Rose of Sharon

MAT. GRANDSIRE · 1887
Mesaoud

MAT. GRANDDAM · 1885
Nefisa

GREAT-GRANDPARENTS

Mahruss
GREAT-GRANDSIRE · 1875

Bint Bint Nura
GREAT-GRANDDAM · 1885

Hadban
GREAT-GRANDSIRE · 1878

Rodania
GREAT-GRANDDAM · 1869

Aziz
GREAT-GRANDSIRE · 1877

Yemameh
GREAT-GRANDDAM · 1872

Hadban
GREAT-GRANDSIRE · 1878

Dajania
GREAT-GRANDDAM · 1876

Inquire · www.thebestin.show/animals/nessima-1
Inquiries go through the profile - no account needed