Nini

Arabian - Horse · Female · Grey · Born 1968

BEST IN SHOW

Luxemere Arabians

Cave Creek, Arizona, UNITED STATES · on Best In Show

Pedigree - parents to great-grandparents

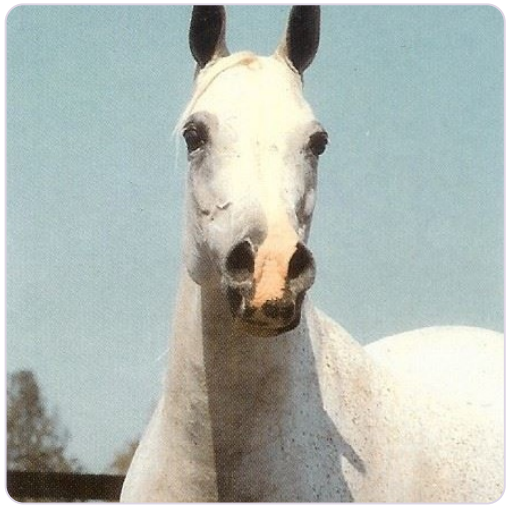

SUBJECT · 1968

Nini

PARENTS



SIRE · 1958

Aswan



DAM · 1957

NERPA IV

GRANDPARENTS

PAT. GRANDSIRE · 1934

Nazeer

PAT. GRANDDAM · 1943

Yosreia

MAT. GRANDSIRE · 1944

PRIBOJ

MAT. GRANDDAM · 1948

NERA

GREAT-GRANDPARENTS

MANSOUR
GREAT-GRANDSIRE · 1921

Bint Samiha
GREAT-GRANDDAM · 1925

SHEIKH EL ARAB
GREAT-GRANDSIRE · 1933

HIND
GREAT-GRANDDAM · 1929

Piolun
GREAT-GRANDSIRE · 1934

Rissalma
GREAT-GRANDDAM · 1932

Not recorded

Not recorded

Inquire · www.thebestin.show/animals/nini

Inquiries go through the profile - no account needed