Nurschida

Arabian - Horse · Female · Chestnut · Born 1930

BEST IN SHOW

Mike Mullins Storefront

Spartanburg, South Carolina, UNITED S... · on Best In Show

Pedigree - parents to great-grandparents

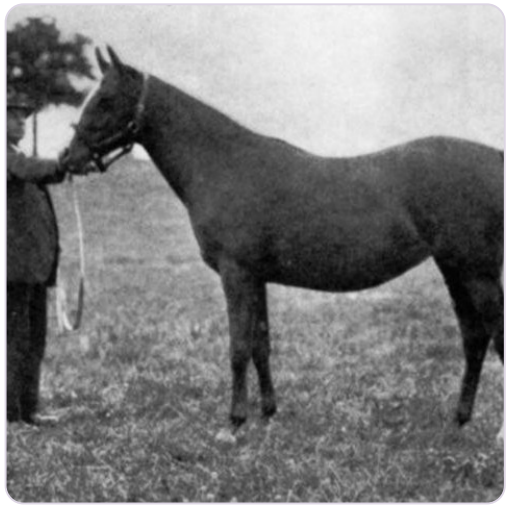

SUBJECT · 1930
Nurschida

PARENTS



SIRE · 1920
Nuri Sherif



DAM · 1922
Razina

GRANDPARENTS

PAT. GRANDSIRE · 1911
NUREDDIN II

PAT. GRANDDAM · 1903
Sheeba

MAT. GRANDSIRE · 1906
RASIM

MAT. GRANDDAM · 1905
Riyala

GREAT-GRANDPARENTS

RIJM
GREAT-GRANDSIRE · 1901

Narghileh
GREAT-GRANDDAM · 1895

BEN AZREK
GREAT-GRANDSIRE · 1892

Riad
GREAT-GRANDDAM · 1897

FEYSUL
GREAT-GRANDSIRE · 1894

Risala
GREAT-GRANDDAM · 1900

ASTRALED
GREAT-GRANDSIRE · 1900

Ridaa
GREAT-GRANDDAM · 1892

Inquire · www.thebestin.show/animals/nurschida

Inquiries go through the profile - no account needed