# PANDORA

Arabian - Horse · Female · Grey · Born 1951

BEST IN SHOW

Luxemere Arabians

Cave Creek, Arizona, UNITED STATES · on Best In Show

REGISTERED · PASB 1450

## Pedigree - parents to great-grandparents

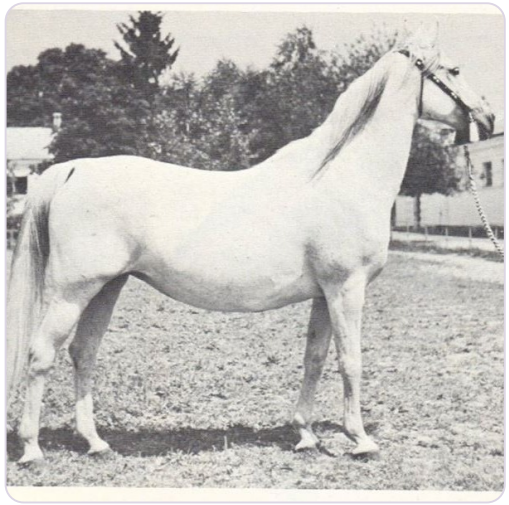

SUBJECT · 1951

PANDORA

### PARENTS



SIRE · 1938

WIELKI SZLEM



DAM · 1941

Panika

### GRANDPARENTS

PAT. GRANDSIRE · 1933

Ofir

PAT. GRANDDAM · 1923

Elegantka

MAT. GRANDSIRE · 1931

MIECZNIK

MAT. GRANDDAM · 1936

Imatra

### GREAT-GRANDPARENTS

KUHAILAN-HAIFI
GREAT-GRANDSIRE · 1923

Dziwa
GREAT-GRANDDAM · 1922

BAKSZYSZ
GREAT-GRANDSIRE · 1901

Gazella II
GREAT-GRANDDAM · 1914

FETYSZ
GREAT-GRANDSIRE · 1924

Koalicja
GREAT-GRANDDAM · 1918

HARDY
GREAT-GRANDSIRE · 1926

MAGJA
GREAT-GRANDDAM · 1931

**Inquire · www.thebestin.show/animals/pandora**

Inquiries go through the profile - no account needed