Pierrot

Arabian - Horse · Male · Grey · Born 1969

BEST IN SHOW

Luxemere Arabians

Cave Creek, Arizona, UNITED STATES · on Best In Show

Pedigree - parents to great-grandparents

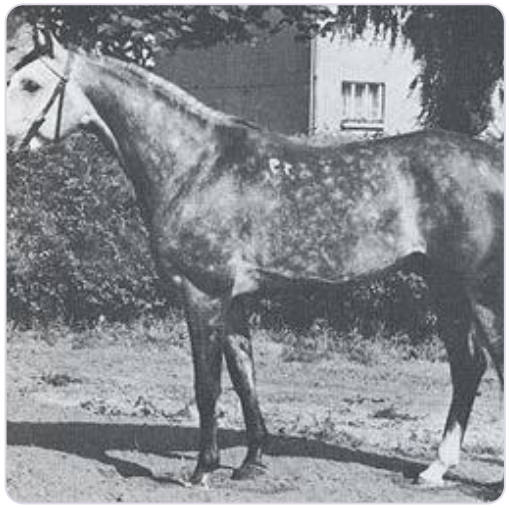

SUBJECT · 1969
Pierrot

PARENTS



SIRE · 1949
Czort



DAM · 1964
PIERZGA

GRANDPARENTS

PAT. GRANDSIRE · 1938
WIELKI SZLEM

PAT. GRANDDAM · 1943
Forta

MAT. GRANDSIRE · 1945
Negatiw

MAT. GRANDDAM · 1953
PIEWICA

GREAT-GRANDPARENTS

Ofir
GREAT-GRANDSIRE · 1933

Elegantka
GREAT-GRANDDAM · 1923

KUHAILAN ABU URKUB
GREAT-GRANDSIRE · 1935

Porta
GREAT-GRANDDAM · 1931

Naseem
GREAT-GRANDSIRE · 1922

Taraszcza
GREAT-GRANDDAM · 1937

PRIBOJ
GREAT-GRANDSIRE · 1944

WLODARKA
GREAT-GRANDDAM · 1938

Inquire · www.thebestin.show/animals/pierrot
Inquiries go through the profile - no account needed