Pine Tree Thundorr

Arabian - Horse · Male · grey · Born 1969

BEST IN SHOW

Joy Storefront

on Best In Show

Pedigree - parents to great-grandparents

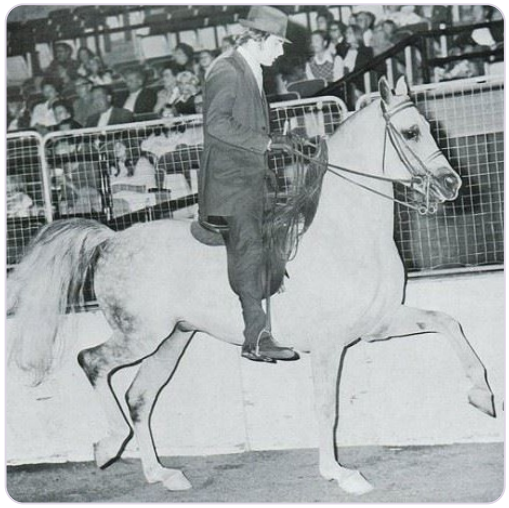

SUBJECT · 1969

Pine Tree Thundorr

PARENTS



SIRE · 1963

*Werbor++

DAM · 1964

Darmokka

GRANDPARENTS

PAT. GRANDSIRE · 1950

*NABORR

PAT. GRANDDAM · 1953

Antwerpia

MAT. GRANDSIRE · 1938

Lotnik

MAT. GRANDDAM · 1955

Jawita

GREAT-GRANDPARENTS

Negatiw
GREAT-GRANDSIRE · 1945

Lagodna
GREAT-GRANDDAM · 1939

Werset
GREAT-GRANDSIRE · 1938

Not recorded

Opal
GREAT-GRANDSIRE · 1933

Mokka
GREAT-GRANDDAM · 1931

WIELKI SZLEM
GREAT-GRANDSIRE · 1938

Not recorded

Inquire · www.thebestin.show/animals/pine-tree-thundorr

Inquiries go through the profile - no account needed