Power Command

American Quarter - Horse · Male · Sorrel · Born 1949

BEST IN SHOW

Michelle Martin Storefront

Mesa, Idaho, UNITED STATES · on Best In Show

Pedigree - parents to great-grandparents

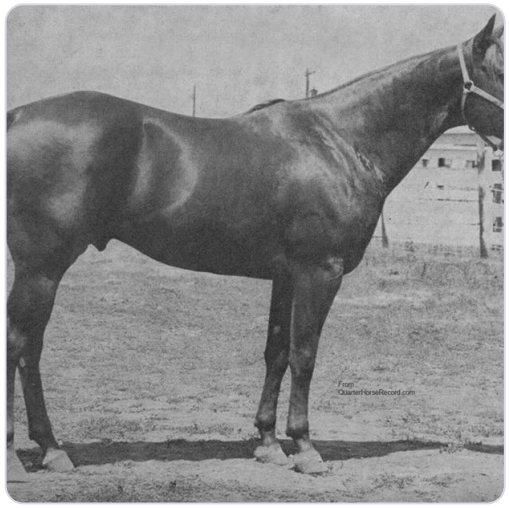

SUBJECT · 1949

Power Command

PARENTS



SIRE · 1932

King

DAM · 1943

Crickett McCue

GRANDPARENTS

PAT. GRANDSIRE · 1917

Zantanon

PAT. GRANDDAM · 1920

Jabalina

MAT. GRANDSIRE · 1940

Barney McCue

MAT. GRANDDAM · 1939

Fanny McCue

GREAT-GRANDPARENTS

Little Joe
GREAT-GRANDSIRE · 1905

Jeanette 2
GREAT-GRANDDAM · 1907

Strait Horse
GREAT-GRANDSIRE · 1910

Bay Mare
GREAT-GRANDDAM · 1900

Jack McCue
GREAT-GRANDSIRE · 1914

Bird McCue
GREAT-GRANDDAM · 1932

Jack McCue
GREAT-GRANDSIRE · 1914

Bell
GREAT-GRANDDAM · 1925

Inquire · www.thebestin.show/animals/power-command

Inquiries go through the profile - no account needed