Pretty Boy

American Quarter - Horse · Male · Brown · Born 1928

BEST IN SHOW

Michelle Martin Storefront

Mesa, Idaho, UNITED STATES · on Best In Show

Pedigree - parents to great-grandparents

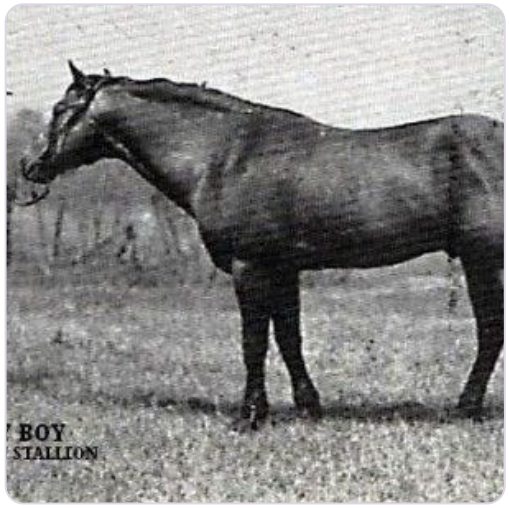

SUBJECT · 1928

Pretty Boy

PARENTS

SIRE · 1924

Dodger

DAM · Not recorded

GRANDPARENTS

PAT. GRANDSIRE · 1907

Harmon Baker

PAT. GRANDDAM

Not recorded

MAT. GRANDSIRE

Not recorded

MAT. GRANDDAM

Not recorded

GREAT-GRANDPARENTS

Peter McCue

GREAT-GRANDSIRE · 1895

Nona P

GREAT-GRANDDAM · 1895

Not recorded

Not recorded

Not recorded

Not recorded

Not recorded

Not recorded

Inquire · www.thebestin.show/animals/pretty-boy

Inquiries go through the profile - no account needed