RABDAN

Arabian - Horse · Male · Grey · Born 1897

BEST IN SHOW

Mike Mullins Storefront

Spartanburg, South Carolina, UNITED S... · on Best In Show

REGISTERED · RAS 49

Pedigree - parents to great-grandparents

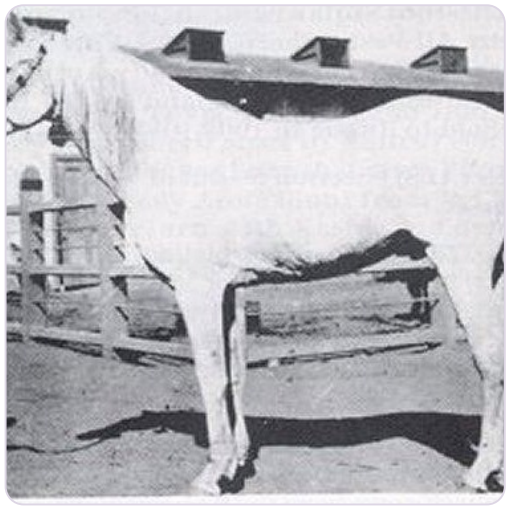

SUBJECT · 1897

RABDAN

PARENTS	GRANDPARENTS	GREAT-GRANDPARENTS
SIRE DAHMAN	PAT. GRANDSIRE Not recorded	Not recorded
		Not recorded
	PAT. GRANDDAM Not recorded	Not recorded
		Not recorded
DAM Rabda	MAT. GRANDSIRE Not recorded	Not recorded
		Not recorded
	MAT. GRANDDAM Not recorded	Not recorded
		Not recorded

Inquire · www.thebestin.show/animals/rabdan

Inquiries go through the profile - no account needed

Generated by Best In Show - thebestin.show

November 24, 2026