RADIA

Arabian | Female | Grey

BORN 1904 · **BREEDER** ROYAL AGRICULTURAL SOCIETY

PARENTS	GRANDPARENTS	GREAT-GRANDPARENTS	GG-GRANDPARENTS
SIRE LINE			
FEYSUL 1894 GSB 255 Chestnut	**IBN NURA** 1876 GSB 267	**Sottam** 1860	Unknown
			Unknown
		Bint Nura 1870	Unknown
			Unknown
	Bint Bint Jellabiet Feysul 1880	Unknown	Unknown
			Unknown
		Bint Jellabiet Feysul 1860	Unknown
			Unknown
DAM LINE			
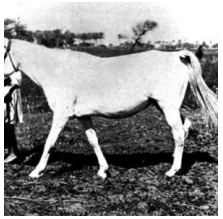 **Ghazala** 1896 AHR 211 Grey	**Ibn Sherara** 1875	**Sottam I** 1860	Unknown
			Unknown
		Sherara 1862	Unknown
			Unknown
	Bint Helwa 1887 GSB 140	**Aziz** 1876 RAS RI-1043	**Harkan** 1855
			Aziza 1868 | Egypt 230
		Helwa 1875	**SHUEYMAN**
			Horra 1870