Rafaz

Arabian - Horse · Male · Grey · Born 1943

BEST IN SHOW

Michelle Martin Storefront

Mesa, Idaho, UNITED STATES · on Best In Show

Pedigree - parents to great-grandparents

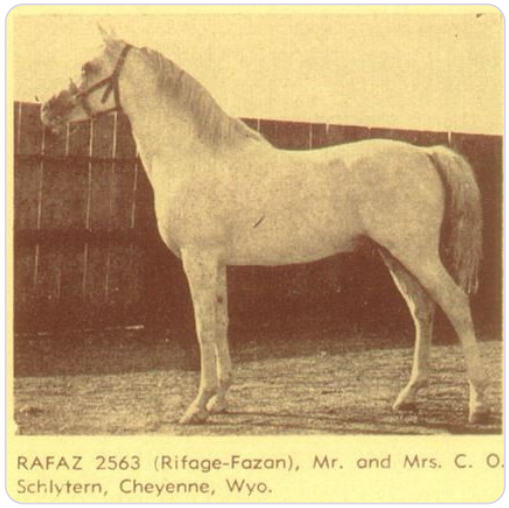

SUBJECT · 1943

Rafaz

PARENTS



SIRE · 1946

RIFAGE

DAM · 1935

Fazan

GRANDPARENTS

PAT. GRANDSIRE · 1919

*MIRAGE

PAT. GRANDDAM · 1922

Rifala

MAT. GRANDSIRE · 1918

NASR

MAT. GRANDDAM · 1924

Fadih

GREAT-GRANDPARENTS

KEHILAN AJUZ
GREAT-GRANDSIRE

Seglawieh Jedran
GREAT-GRANDDAM · 1899

SKOWRONEK
GREAT-GRANDSIRE · 1909

Rissla
GREAT-GRANDDAM · 1917

RABDAN
GREAT-GRANDSIRE · 1897

BINT YAMAMA
GREAT-GRANDDAM · 1995

Sargon
GREAT-GRANDSIRE · 1915

Kola
GREAT-GRANDDAM · 1912

Inquire · www.thebestin.show/animals/rafaz

Inquiries go through the profile - no account needed