

RAIS

Arabian | Male | Bay

No Photo

BORN 1935



PARENTS

GRANDPARENTS

GREAT-GRANDPARENTS

GG-GRANDPARENTS

SIRE LINE

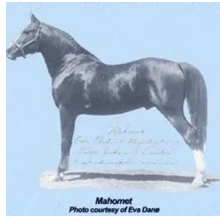

Mahomet
1929
Chestnut

Photo courtesy of Eva Dane



HANAD
1922
AHR 489

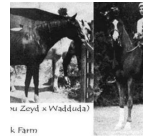

DOMOW
1913
AHR 267

k. Farm



***DEYR**
1904
AHR 33



SANKIRAH
1915
AHR 149



***ABU ZEYD**
1904
AHR 82



***WADDUDA**
1899
AHRA 30

Unknown

Unknown

***HAMRAH**
1904 | AHR 28

MOLIAH
1911 | AHR 109

MESAUD
1887 | GSB 2070

Rose Diamond
1890 | GSB 174

Unknown

Unknown

DAM LINE

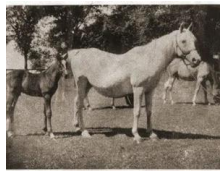

Nabika
1928
Grey

NABIKA 653 by RIBAL ex NEKI with her 1919 foal sired by COMAR. It shows at the top of her dam's line and she is George H. Case of Elmwood, Illinois. This is NABIKA's mother and she was born only one year old at the time. She is expecting a foal in 1930. NABIKA was bred by Dr. W. Brown.



RIBAL
1920
AHR 397

Nek
1922



Berk
1903
AHR 343



Rijma
1911



Sargon
1915



Onrust
1903

SEYAL
1897 | GSB 320

Bukra
1896 | GSB 283

RIJM
1901 | GSB 393

Risala
1900 | GSB 388

Segario
1902

Najine
1899

Garaveen
1892

Nonliker
1898