Rallaf

Arabian - Horse · Male · Chestnut · Born 1942

BEST IN SHOW

Tasha Storefront

Virginia, UNITED STATES · on Best In Show

Pedigree - parents to great-grandparents

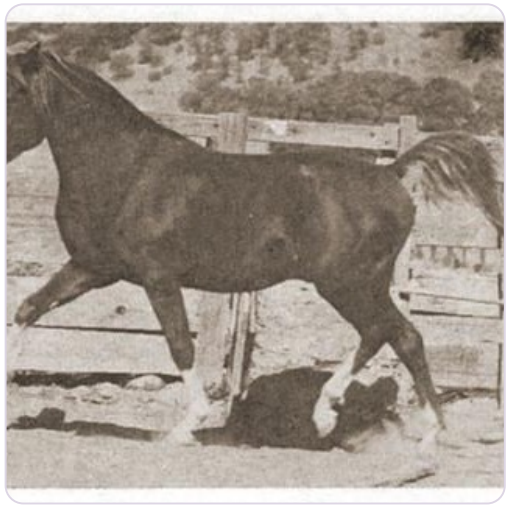

SUBJECT · 1942
Rallaf

PARENTS



SIRE · 1926
RAFFLES

DAM · 1928
Chrallah

GRANDPARENTS

PAT. GRANDSIRE · 1909
SKOWRONEK

PAT. GRANDDAM · 1922
Rifala

MAT. GRANDSIRE · 1922
HANAD

MAT. GRANDDAM · 1922
Hegra

GREAT-GRANDPARENTS

IBRAHIM
GREAT-GRANDSIRE · 1898

Jaskolka
GREAT-GRANDDAM · 1891

SKOWRONEK
GREAT-GRANDSIRE · 1909

Rissla
GREAT-GRANDDAM · 1917

*DEYR
GREAT-GRANDSIRE · 1904

SANKIRAH
GREAT-GRANDDAM · 1915

*AZRA
GREAT-GRANDSIRE · 1903

DOMOW
GREAT-GRANDDAM · 1913

Inquire · www.thebestin.show/animals/rallaf

Inquiries go through the profile - no account needed