Raseem

Arabian - Horse · Male · Chestnut · Born 1922

BEST IN SHOW

Mike Mullins Storefront

Spartanburg, South Carolina, UNITED S... · on Best In Show

Pedigree - parents to great-grandparents

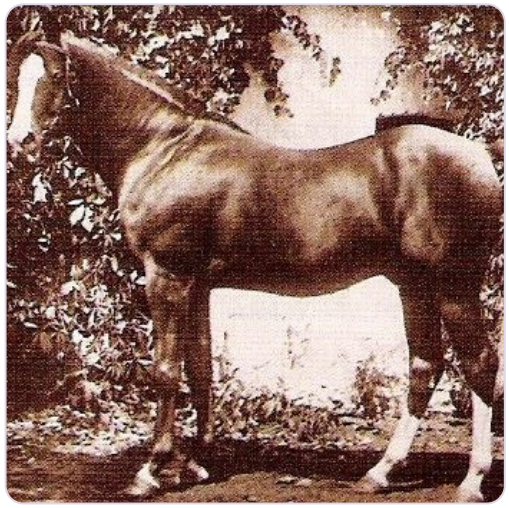

SUBJECT · 1922
Raseem

PARENTS



SIRE · 1906
RASIM



DAM · 1910
Rim

GRANDPARENTS

PAT. GRANDSIRE · 1894
FEYSUL

PAT. GRANDDAM · 1900
Risala

MAT. GRANDSIRE · 1900
ASTRALED

MAT. GRANDDAM · 1892
Ridaa

GREAT-GRANDPARENTS

IBN NURA
GREAT-GRANDSIRE · 1876

Bint Bint Jellabiet Feysul
GREAT-GRANDDAM · 1880

MESAOUD
GREAT-GRANDSIRE · 1887

Ridaa
GREAT-GRANDDAM · 1892

Not recorded

Not recorded

MERZUK
GREAT-GRANDSIRE · 1887

Rose of Sharon
GREAT-GRANDDAM · 1885

Inquire · www.thebestin.show/animals/raseem
Inquiries go through the profile - no account needed