Rissam

Arabian - Horse · Male · Chestnut · Born 1928

BEST IN SHOW

Michelle Reader Storefront

AUSTRALIA · on Best In Show

REGISTERED · GSB and AHR GSB #883 / AHSB #578

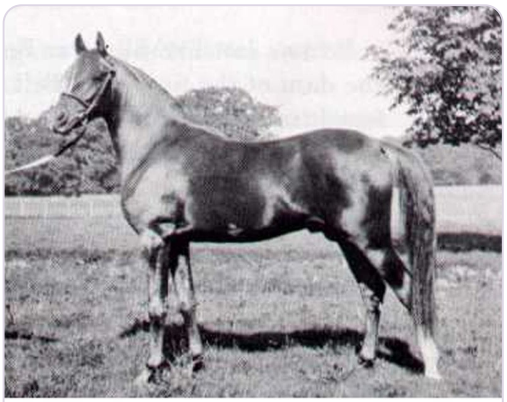

RISSAM (Naseem x Rim)
1928 chestnut stallion

SUBJECT · 1928

Rissam

Pedigree - parents to great-grandparents

PARENTS



SIRE · 1922

Naseem



DAM · 1910

Rim

GRANDPARENTS

PAT. GRANDSIRE · 1909

Skowronek

PAT. GRANDDAM · 1908

Nasra

MAT. GRANDSIRE · 1900

Astraled

MAT. GRANDDAM · 1892

Ridaa

GREAT-GRANDPARENTS

Ibrahim
GREAT-GRANDSIRE · 1898

Jaskolka
GREAT-GRANDDAM · 1891

Daoud
GREAT-GRANDSIRE · 1899

Nefisa
GREAT-GRANDDAM · 1885

Mesaoud
GREAT-GRANDSIRE · 1887

Queen of Sheba
GREAT-GRANDDAM · 1875

Merzuk
GREAT-GRANDSIRE · 1887

Rose of Sharon
GREAT-GRANDDAM · 1885

Inquire · www.thebestin.show/animals/rissam-1

Inquiries go through the profile - no account needed