Riwayat

Arabian - Horse · Female · Bay · Born 1943

BEST IN SHOW

Michelle Martin Storefront

Mesa, Idaho, UNITED STATES · on Best In Show

Pedigree - parents to great-grandparents

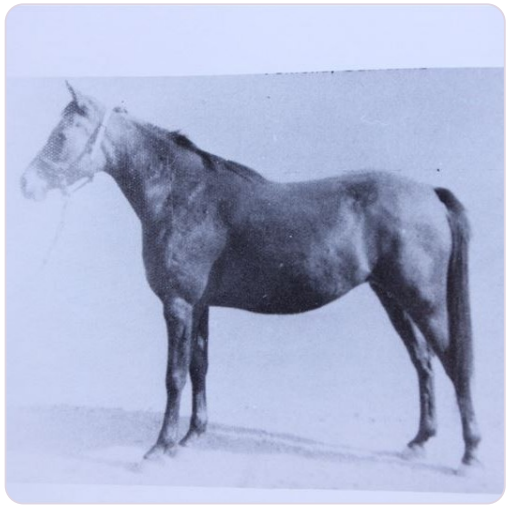

SUBJECT · 1943

Riwayat

PARENTS



SIRE · 1923

Raseyn



DAM · 1913

Ferda

GRANDPARENTS

PAT. GRANDSIRE · 1909

SKOWRONEK

PAT. GRANDDAM · 1915

Rayya

MAT. GRANDSIRE · 1908

RUSTEM

MAT. GRANDDAM · 1899

Feluka

GREAT-GRANDPARENTS

IBRAHIM
GREAT-GRANDSIRE · 1898

Jaskolka
GREAT-GRANDDAM · 1891

RUSTEM
GREAT-GRANDSIRE · 1908

Riada
GREAT-GRANDDAM · 1904

ASTRALED
GREAT-GRANDSIRE · 1900

Ridaa
GREAT-GRANDDAM · 1892

MESAOUD
GREAT-GRANDSIRE · 1887

Ferida
GREAT-GRANDDAM

Inquire · www.thebestin.show/animals/riwayat

Inquiries go through the profile - no account needed