RIXALINA

Arabian - Horse · Female · Chestnut · Born 1929

BEST IN SHOW

Luxemere Arabians

Cave Creek, Arizona, UNITED STATES · on Best In Show

REGISTERED · RASB 40

Pedigree - parents to great-grandparents

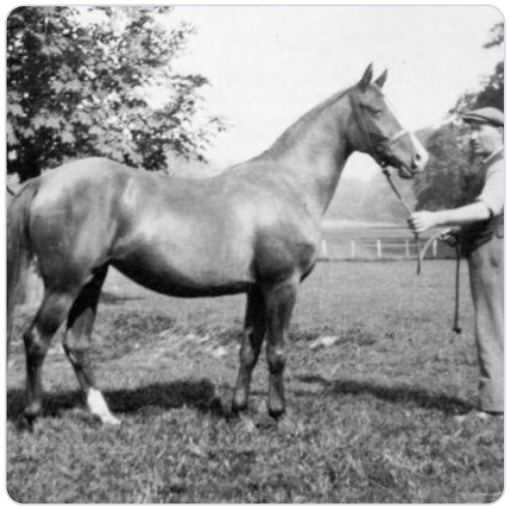

SUBJECT · 1929

RIXALINA

PARENTS



SIRE · 1922

Raseem



DAM · 1917

Rissla

GRANDPARENTS

PAT. GRANDSIRE · 1906

RASIM

PAT. GRANDDAM · 1910

Rim

MAT. GRANDSIRE · 1903

Berk

MAT. GRANDDAM · 1900

Risala

GREAT-GRANDPARENTS

FEYSUL
GREAT-GRANDSIRE · 1894

Risala
GREAT-GRANDDAM · 1900

ASTRALED
GREAT-GRANDSIRE · 1900

Ridaa
GREAT-GRANDDAM · 1892

SEYAL
GREAT-GRANDSIRE · 1897

Bukra
GREAT-GRANDDAM · 1896

MESAOUD
GREAT-GRANDSIRE · 1887

Ridaa
GREAT-GRANDDAM · 1892

Inquire · www.thebestin.show/animals/rixalina

Inquiries go through the profile - no account needed