*Roda

Arabian - Horse · Female · Grey · Born 1931

BEST IN SHOW

Mike Mullins Storefront

Spartanburg, South Carolina, UNITED S... · on Best In Show

REGISTERED · AHR 886

Pedigree - parents to great-grandparents

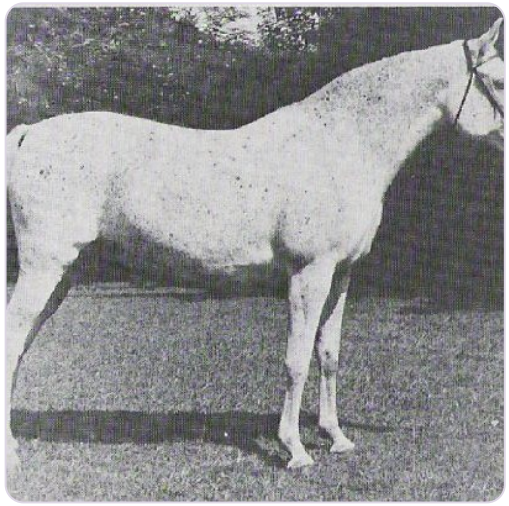

SUBJECT · 1931

*Roda

PARENTS



SIRE · 1921

MANSOUR



DAM · 1920

Negma

GRANDPARENTS

PAT. GRANDSIRE · 1912

Gamil Manial

PAT. GRANDDAM · 1910

NAFAA EL SAGHIRA

MAT. GRANDSIRE · 1890

Dahman El Azrak

MAT. GRANDDAM · 1895

Bint Yemama

GREAT-GRANDPARENTS

Not recorded

Not recorded

Sabbah
GREAT-GRANDSIRE · 1895

Nafaa El Kabira
GREAT-GRANDDAM · 1905

Jamil El Ahmar
GREAT-GRANDSIRE · 1885

Farida El Debbani
GREAT-GRANDDAM · 1886

Saklawi I
GREAT-GRANDSIRE · 1880

Not recorded

Inquire · www.thebestin.show/animals/roda

Inquiries go through the profile - no account needed