RONARA

Arabian - Horse · Female · Bay · Born 1946

BEST IN SHOW

Mike Mullins Storefront

Spartanburg, South Carolina, UNITED S... · on Best In Show

Pedigree - parents to great-grandparents

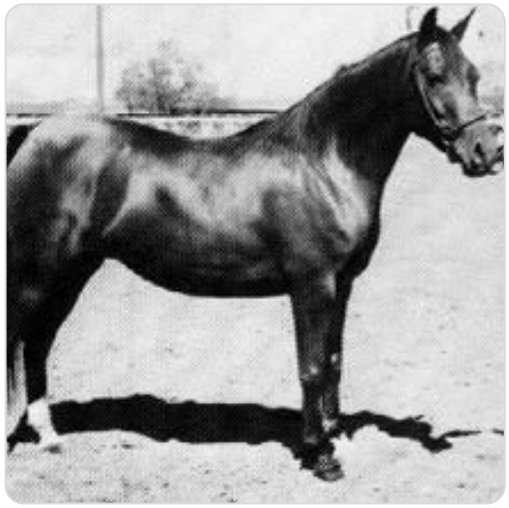

SUBJECT · 1946

RONARA

PARENTS



SIRE · 1941

ROAYAS

DAM · Not recorded

GRANDPARENTS

PAT. GRANDSIRE · 1937

ROABRAH

PAT. GRANDDAM · 1935

Ralouma

MAT. GRANDSIRE

Not recorded

MAT. GRANDDAM

Not recorded

GREAT-GRANDPARENTS

RAHAS

GREAT-GRANDSIRE · 1928

Roaba

GREAT-GRANDDAM · 1930

Raseyn

GREAT-GRANDSIRE · 1923

MALOUMA

GREAT-GRANDDAM · 1924

Not recorded

Not recorded

Not recorded

Not recorded

Inquire · www.thebestin.show/animals/ronara

Inquiries go through the profile - no account needed