Rosemary

Arabian - Horse · Female · Bay · Born 1886

BEST IN SHOW

Mike Mullins Storefront

Spartanburg, South Carolina, UNITED S... · on Best In Show

REGISTERED · GSB 117

Pedigree - parents to great-grandparents

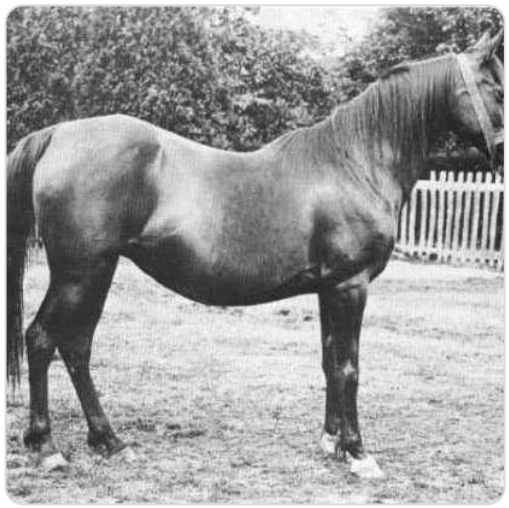

SUBJECT · 1886

Rosemary

PARENTS



SIRE · 1882

Jeroboam



DAM · 1869

Rodania

GRANDPARENTS

PAT. GRANDSIRE
Not recorded

PAT. GRANDDAM
Not recorded

MAT. GRANDSIRE
Not recorded

MAT. GRANDDAM
Not recorded

GREAT-GRANDPARENTS

Not recorded

Not recorded

Not recorded

Not recorded

Not recorded

Not recorded

Not recorded

Not recorded

Inquire · www.thebestin.show/animals/rosemary

Inquiries go through the profile - no account needed