*ROSSANA

Arabian - Horse · Female · Grey · Born 1921

BEST IN SHOW

Luxemere Arabians

Cave Creek, Arizona, UNITED STATES · on Best In Show

Pedigree - parents to great-grandparents

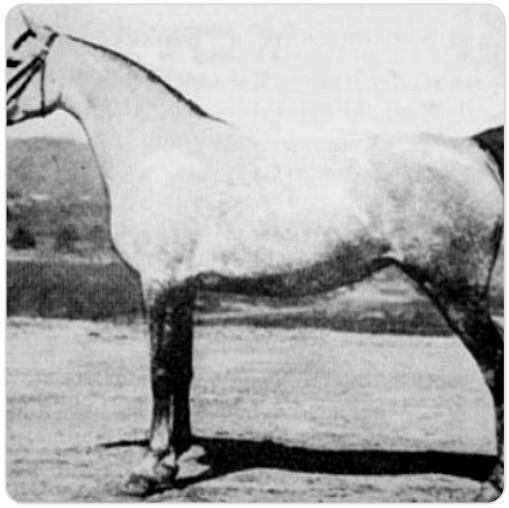

SUBJECT · 1921

*ROSSANA

PARENTS



SIRE · 1909

SKOWRONEK



DAM · 1902

ROSE OF HIND

GRANDPARENTS

PAT. GRANDSIRE · 1898

IBRAHIM

PAT. GRANDDAM · 1891

Jaskolka

MAT. GRANDSIRE · 1897

REJEB

MAT. GRANDDAM · 1890

Rose Diamond

GREAT-GRANDPARENTS

HEIJER
GREAT-GRANDSIRE

Lafitte
GREAT-GRANDDAM

Rymnik
GREAT-GRANDSIRE · 1876

Epopeja
GREAT-GRANDDAM · 1875

MESAOUD
GREAT-GRANDSIRE · 1887

Rosemary
GREAT-GRANDDAM · 1886

Azrek
GREAT-GRANDSIRE · 1881

Rose of Jericho
GREAT-GRANDDAM · 1883