ROSSDIN

Arabian - Horse · Male · Grey · Born 1933

BEST IN SHOW

Luxemere Arabians

Cave Creek, Arizona, UNITED STATES · on Best In Show

Pedigree - parents to great-grandparents

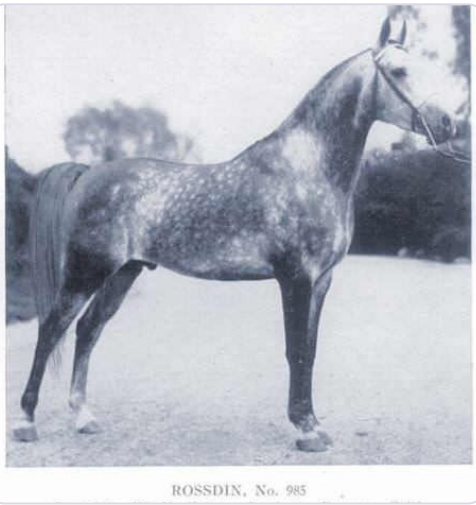

SUBJECT · 1933
ROSSDIN

PARENTS



SIRE · 1927
FERDIN



DAM · 1921
*ROSSANA

GRANDPARENTS

PAT. GRANDSIRE · 1911
NUREDDIN II

PAT. GRANDDAM · 1913
Ferda

MAT. GRANDSIRE · 1909
SKOWRONEK

MAT. GRANDDAM · 1902
ROSE OF HIND

GREAT-GRANDPARENTS

RIJM
GREAT-GRANDSIRE · 1901

Narghileh
GREAT-GRANDDAM · 1895

RUSTEM
GREAT-GRANDSIRE · 1908

Feluka
GREAT-GRANDDAM · 1899

IBRAHIM
GREAT-GRANDSIRE · 1898

Jaskolka
GREAT-GRANDDAM · 1891

REJEB
GREAT-GRANDSIRE · 1897

Rose Diamond
GREAT-GRANDDAM · 1890

Inquire · www.thebestin.show/animals/rossdin
Inquiries go through the profile - no account needed