# ROULINTHA

Arabian - Horse · Female · Grey · Born 1954

BEST IN SHOW

Luxemere Arabians

Cave Creek, Arizona, UNITED STATES · on Best In Show

## Pedigree - parents to great-grandparents

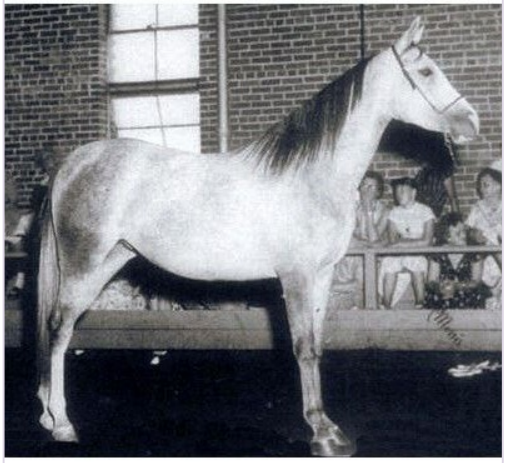

SUBJECT · 1954
ROULINTHA

PARENTS



SIRE · 1945
Rouf



DAM · 1947
KALINTHA

GRANDPARENTS

PAT. GRANDSIRE · 1941
BAAROUF

PAT. GRANDDAM · 1937
FA DEENE

MAT. GRANDSIRE · 1941
Kalat

MAT. GRANDDAM · 1941
Korinth

GREAT-GRANDPARENTS

*ALDEBAR
GREAT-GRANDSIRE · 1919

Maaroufa
GREAT-GRANDDAM · 1931

FADL
GREAT-GRANDSIRE · 1930

BINT SERRA I
GREAT-GRANDDAM · 1923

*ALDEBAR
GREAT-GRANDSIRE · 1919

Kehefe
GREAT-GRANDDAM · 1930

SUNSHINE
GREAT-GRANDSIRE · 1932

Sultana
GREAT-GRANDDAM · 1917

**Inquire · www.thebestin.show/animals/roulintha**
Inquiries go through the profile - no account needed