Rushan AHSB

Arabian - Horse · Male · Chestnut · Born 1996

BEST IN SHOW

Dina Wild Storefront

Washington, UNITED STATES · on Best In Show

REGISTERED · AHA 0551857

Pedigree - parents to great-grandparents

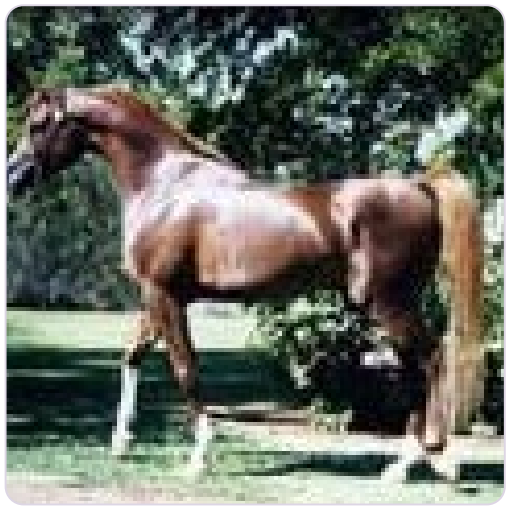

SUBJECT · 1996

Rushan AHSB

PARENTS



SIRE · 1985

El Saleem



DAM · 1980

Rullante

GRANDPARENTS

PAT. GRANDSIRE · 1979

MALEIK EL KHEIL

PAT. GRANDDAM · 1979

Crysilla

MAT. GRANDSIRE · 1964

Roxan

MAT. GRANDDAM · 1968

Russallka

GREAT-GRANDPARENTS

El Shaklan
GREAT-GRANDSIRE · 1975

Muneera
GREAT-GRANDDAM · 1976

El Shaklan
GREAT-GRANDSIRE · 1975

Crystal Clear
GREAT-GRANDDAM · 1964

Count Roland
GREAT-GRANDSIRE · 1957

Bint Roxana
GREAT-GRANDDAM · 1957

Gold Rex
GREAT-GRANDSIRE · 1960

Roshnara
GREAT-GRANDDAM · 1949

Inquire · www.thebestin.show/animals/rushan-ahsb

Inquiries go through the profile - no account needed