Samha

Arabian - Horse · Female · Grey · Born 1931

BEST IN SHOW

Mike Mullins Storefront

Spartanburg, South Carolina, UNITED S... · on Best In Show

REGISTERED · RAS 199

Pedigree - parents to great-grandparents

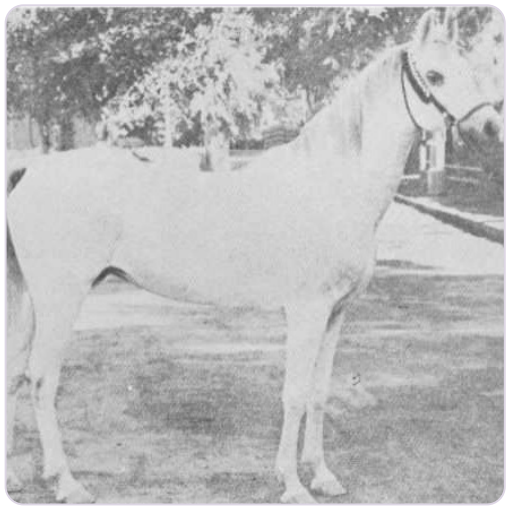

SUBJECT · 1931

Samha

PARENTS



SIRE · 1918

BAIYAD



DAM · 1925

Bint Samiha

GRANDPARENTS

PAT. GRANDSIRE · 1912

MABROUK MANIAL

PAT. GRANDDAM · 1911

Bint Gamila

MAT. GRANDSIRE · 1916

KAZMEEN

MAT. GRANDDAM · 1918

Samiha

GREAT-GRANDPARENTS

Farhan
GREAT-GRANDSIRE · 1897

Tarfa
GREAT-GRANDDAM · 1900

Ibn Nadra
GREAT-GRANDSIRE · 1905

Gamila
GREAT-GRANDDAM · 1900

Sotamm
GREAT-GRANDSIRE · 1910

Kasima
GREAT-GRANDDAM · 1905

Samhan
GREAT-GRANDSIRE · 1906

bint hadba el saghira
GREAT-GRANDDAM · 1912

Inquire · www.thebestin.show/animals/samha

Inquiries go through the profile - no account needed