SAMIA

Arabian - Horse · Female · Grey · Born 1952

BEST IN SHOW

Luxemere Arabians

Cave Creek, Arizona, UNITED STATES · on Best In Show

Pedigree - parents to great-grandparents

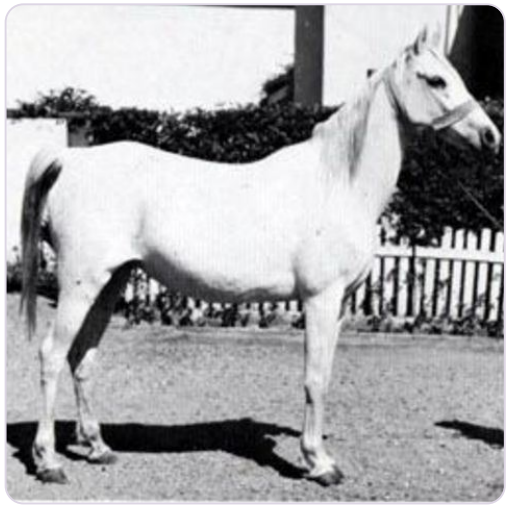

SUBJECT · 1952
SAMIA

PARENTS



SIRE · 1934
Nazeer



DAM · 1941
MALAKA

GRANDPARENTS

PAT. GRANDSIRE · 1921
MANSOUR

PAT. GRANDDAM · 1925
Bint Samiha

MAT. GRANDSIRE · 1924
Kheir

MAT. GRANDDAM · 1924
Bint Bint Riyala

GREAT-GRANDPARENTS

Gamil Manial
GREAT-GRANDSIRE · 1912

NAFAA EL SAGHIRA
GREAT-GRANDDAM · 1910

KAZMEEN
GREAT-GRANDSIRE · 1916

Samiha
GREAT-GRANDDAM · 1918

IBN SAMHAN
GREAT-GRANDSIRE · 1919

BADAOUIA
GREAT-GRANDDAM · 1920

GAMIL MANIAL
GREAT-GRANDSIRE · 1912

BINT RIYALA
GREAT-GRANDDAM · 1920

Inquire · www.thebestin.show/animals/samia

Inquiries go through the profile - no account needed