SEEF

Arabian - Horse · Male · Grey · Born 1959

BEST IN SHOW

Luxemere Arabians

Cave Creek, Arizona, UNITED STATES · on Best In Show

Pedigree - parents to great-grandparents

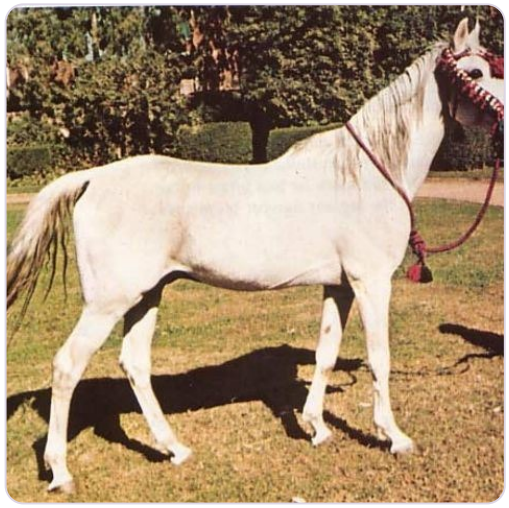

SUBJECT · 1959
SEEF

PARENTS



SIRE · 1941
MASHHOUR

DAM · 1950
Elwya

GRANDPARENTS

PAT. GRANDSIRE · 1931
SHAHLOUL

PAT. GRANDDAM · 1922
BINT RUSTEM

MAT. GRANDSIRE · 1936
SID ABOUHOM

MAT. GRANDDAM · 1927
ZAREEFA

GREAT-GRANDPARENTS

IBN RABDAN
GREAT-GRANDSIRE · 1917

BINT RADIA
GREAT-GRANDDAM · 1920

RUSTEM
GREAT-GRANDSIRE · 1908

BINT HADBA EL SAGHIRA
GREAT-GRANDDAM · 1912

EL DERE
GREAT-GRANDSIRE · 1920

LAYLA
GREAT-GRANDDAM · 1929

KAZMEEN
GREAT-GRANDSIRE · 1916

Durra
GREAT-GRANDDAM

Inquire · www.thebestin.show/animals/seef

Inquiries go through the profile - no account needed