*SERAFIX

Arabian - Horse · Male · Chestnut · Born 1949

BEST IN SHOW

Luxemere Arabians

Cave Creek, Arizona, UNITED STATES · on Best In Show

REGISTERED · AHR 8955

Pedigree - parents to great-grandparents

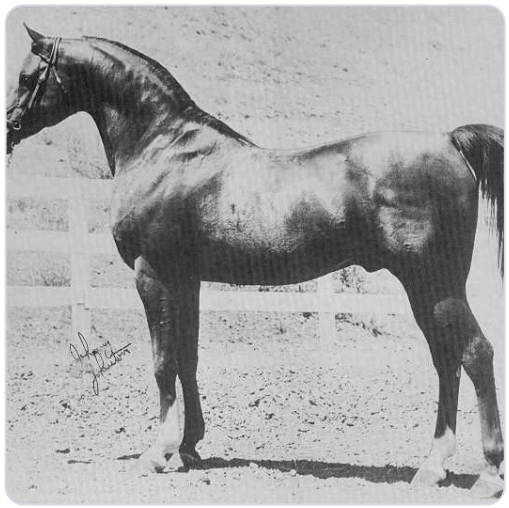

SUBJECT · 1949

*SERAFIX

PARENTS



SIRE · 1934

RAKTHA



DAM · 1945

SERAFINA

GRANDPARENTS

PAT. GRANDSIRE · 1922

Naseem

PAT. GRANDDAM · 1922

Razina

MAT. GRANDSIRE · 1932

INDIAN GOLD

MAT. GRANDDAM · 1937

Sharfina

GREAT-GRANDPARENTS

SKOWRONEK
GREAT-GRANDSIRE · 1909

Nasra
GREAT-GRANDDAM · 1908

RASIM
GREAT-GRANDSIRE · 1906

Riyala
GREAT-GRANDDAM · 1905

FERHAN
GREAT-GRANDSIRE · 1925

Nisreen
GREAT-GRANDDAM · 1919

RYTHAM
GREAT-GRANDSIRE · 1929

SHARIMA
GREAT-GRANDDAM · 1932

Inquire · www.thebestin.show/animals/serafix

Inquiries go through the profile - no account needed