SEY CHERIE++

Arabian - Horse · Female · Bay · Born 1965

BEST IN SHOW

Luxemere Arabians

Cave Creek, Arizona, UNITED STATES · on Best In Show

Pedigree - parents to great-grandparents

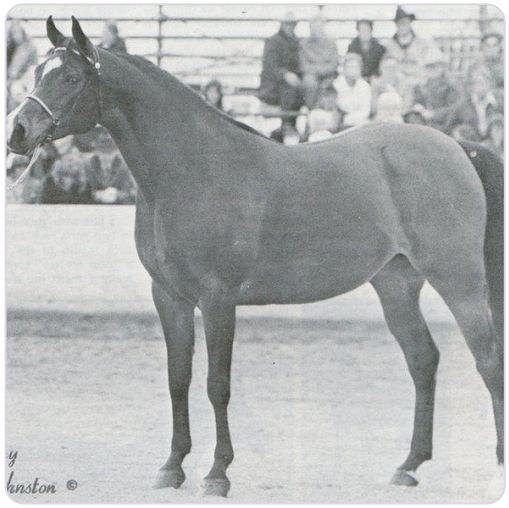

SUBJECT · 1965
SEY CHERIE++

PARENTS



SIRE · 1962
Aseyr

DAM · 1955
Noelle

GRANDPARENTS

PAT. GRANDSIRE · 1949
*SERAFIX

PAT. GRANDDAM · 1948
WITEZA

MAT. GRANDSIRE · 1947
Hassan-Pasha

MAT. GRANDDAM · 1946
Marifa

GREAT-GRANDPARENTS

RAKTHA
GREAT-GRANDSIRE · 1934

SERAFINA
GREAT-GRANDDAM · 1945

*WITEZ II
GREAT-GRANDSIRE · 1938

AZEFA
GREAT-GRANDDAM · 1943

INDRAFF
GREAT-GRANDSIRE · 1938

FA-RAHNA
GREAT-GRANDDAM · 1942

ABOU
GREAT-GRANDSIRE · 1939

Safar
GREAT-GRANDDAM · 1940

Inquire · www.thebestin.show/animals/sey-cherie

Inquiries go through the profile - no account needed