Seyal

Arabian - Horse · Male · Chestnut · Born 1897

BEST IN SHOW

Michelle Reader Storefront

AUSTRALIA · on Best In Show

REGISTERED · GSB #320

Pedigree - parents to great-grandparents

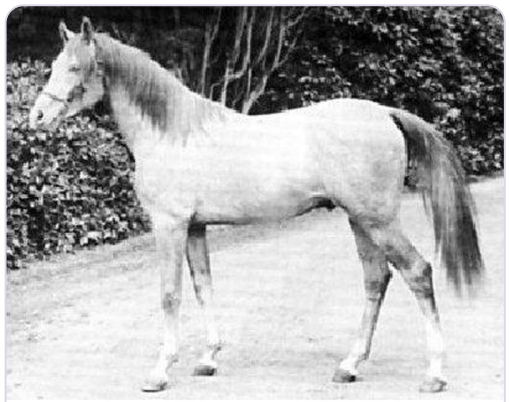

SEYAL (Mesaoud x Sobha)
1897 grey stallion

SUBJECT · 1897
Seyal

PARENTS



SIRE · 1887
Mesaoud



DAM · 1879
Sobha

GRANDPARENTS

PAT. GRANDSIRE · 1877
Aziz

PAT. GRANDDAM · 1872
Yemameh

MAT. GRANDSIRE · 1863
Wazir

MAT. GRANDDAM · 1865
Selma

GREAT-GRANDPARENTS

Harkan
GREAT-GRANDSIRE · 1855

Aziza
GREAT-GRANDDAM · 1868

Not recorded

Ghazieh
GREAT-GRANDDAM · 1850

Zobeyni
GREAT-GRANDSIRE · 1844

Ghazieh
GREAT-GRANDDAM · 1850

Not recorded

Not recorded

Inquire · www.thebestin.show/animals/seyal-1

Inquiries go through the profile - no account needed