SHAARAWI

Arabian - Horse · Male · Grey · Born 1961

BEST IN SHOW

Luxemere Arabians

Cave Creek, Arizona, UNITED STATES · on Best In Show

Pedigree - parents to great-grandparents

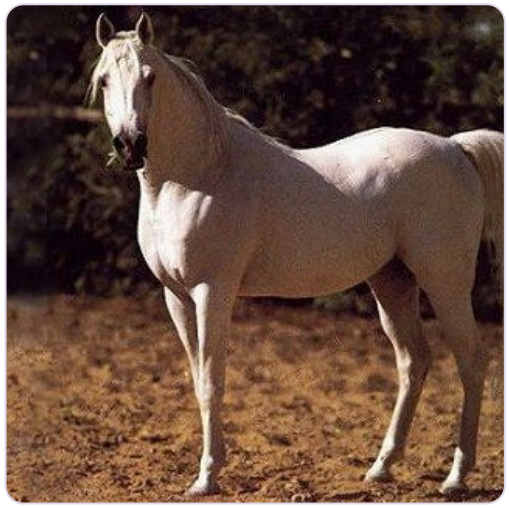

SUBJECT · 1961
SHAARAWI

PARENTS



SIRE · 1956
Morafic



DAM · 1956
BINT KAMLA

GRANDPARENTS

PAT. GRANDSIRE · 1934
Nazeer

PAT. GRANDDAM · 1951
Mabrouka

MAT. GRANDSIRE · 1942
EL SAREEI

MAT. GRANDDAM · 1942
KAMLA

GREAT-GRANDPARENTS

MANSOUR
GREAT-GRANDSIRE · 1921

Bint Samiha
GREAT-GRANDDAM · 1925

SID ABOUHOM
GREAT-GRANDSIRE · 1936

Moniet El Nefous
GREAT-GRANDDAM

SHAHLOUL
GREAT-GRANDSIRE · 1931

ZAREEFA
GREAT-GRANDDAM · 1927

SHEIKH EL ARAB
GREAT-GRANDSIRE · 1933

Samha
GREAT-GRANDDAM · 1931

Inquire · www.thebestin.show/animals/shaarawi

Inquiries go through the profile - no account needed