Sharfina

Arabian - Horse · Female · Chestnut · Born 1937

BEST IN SHOW

Michelle Reader Storefront

AUSTRALIA · on Best In Show

REGISTERED · GSB and AHSB GSB #1036 / AHSB #668

Pedigree - parents to great-grandparents

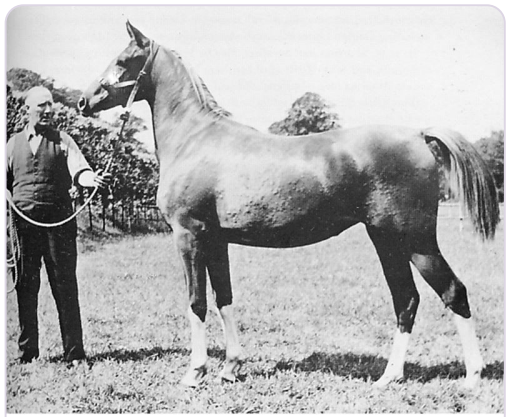

SHARFINA (Rytham x Sharima)
1937 chestnut mare

SUBJECT · 1937
Sharfina

PARENTS

SIRE · 1929
Rytham



DAM · 1932
Sharima

GRANDPARENTS

PAT. GRANDSIRE · 1923
Shareer

PAT. GRANDDAM · 1914
Rythma

MAT. GRANDSIRE · 1923
Shareer

MAT. GRANDDAM · 1920
Nashisha

GREAT-GRANDPARENTS

Nureddin II
GREAT-GRANDSIRE · 1911

Selima
GREAT-GRANDDAM · 1908

Berk
GREAT-GRANDSIRE · 1903

Risala
GREAT-GRANDDAM · 1900

Nureddin II
GREAT-GRANDSIRE · 1911

Selima
GREAT-GRANDDAM · 1908

Rasim
GREAT-GRANDSIRE · 1906

Nasra
GREAT-GRANDDAM · 1908

Inquire · www.thebestin.show/animals/sharfina-1
Inquiries go through the profile - no account needed