Sheilwin

American Quarter - Horse · Female · Dun · Born 1943

BEST IN SHOW

Michelle Martin Storefront

Mesa, Idaho, UNITED STATES · on Best In Show

Pedigree - parents to great-grandparents

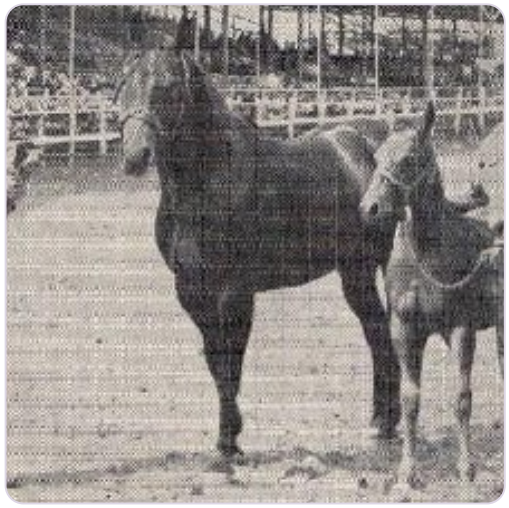

SUBJECT · 1943

Sheilwin

PARENTS



SIRE · 1928

Pretty Boy

DAM · 1935

Mare By Blackburn

GRANDPARENTS

PAT. GRANDSIRE · 1924

Dodger

PAT. GRANDDAM

Not recorded

MAT. GRANDSIRE · 1927

Blackburn

MAT. GRANDDAM

Not recorded

GREAT-GRANDPARENTS

Harmon Baker

GREAT-GRANDSIRE · 1907

Not recorded

Not recorded

Not recorded

Yellow Jacket

GREAT-GRANDSIRE · 1908

Siss

GREAT-GRANDDAM · 1910

Not recorded

Not recorded

Inquire · www.thebestin.show/animals/sheilwin

Inquiries go through the profile - no account needed