Sherif

Arabian - Horse · Male · Grey · Born 1943

BEST IN SHOW

Michelle Martin Storefront

Mesa, Idaho, UNITED STATES · on Best In Show

Pedigree - parents to great-grandparents

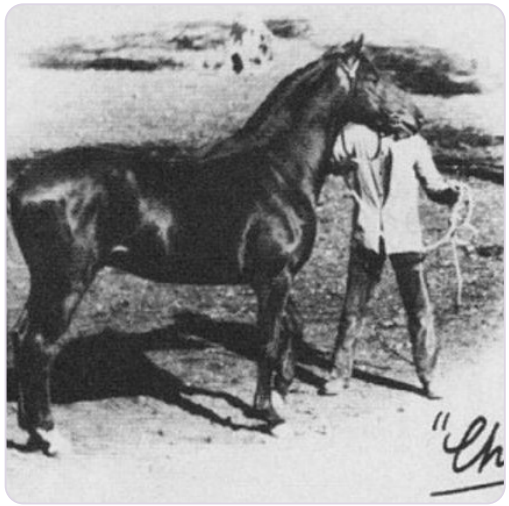

SUBJECT · 1943

Sherif

PARENTS



SIRE · 1923

Ilustre

DAM · 1930

Rebeca

GRANDPARENTS

PAT. GRANDSIRE · 1902

Seanderich

PAT. GRANDDAM · 1918

Divina

MAT. GRANDSIRE · 1923

Ajlun

MAT. GRANDDAM · 1921

Gomara

GREAT-GRANDPARENTS

Not recorded

Not recorded

Wan Dick
GREAT-GRANDSIRE · 1898

Navin
GREAT-GRANDDAM · 1907

RASIM
GREAT-GRANDSIRE · 1906

Mejamieh
GREAT-GRANDDAM · 1912

Alfanje
GREAT-GRANDSIRE · 1915

Babilonia
GREAT-GRANDDAM · 1916

Inquire · www.thebestin.show/animals/sherif

Inquiries go through the profile - no account needed