SILFINA

Arabian - Horse · Female · Chestnut · Born 1944

BEST IN SHOW

Luxemere Arabians

Cave Creek, Arizona, UNITED STATES · on Best In Show

REGISTERED · GSB 1192

Pedigree - parents to great-grandparents

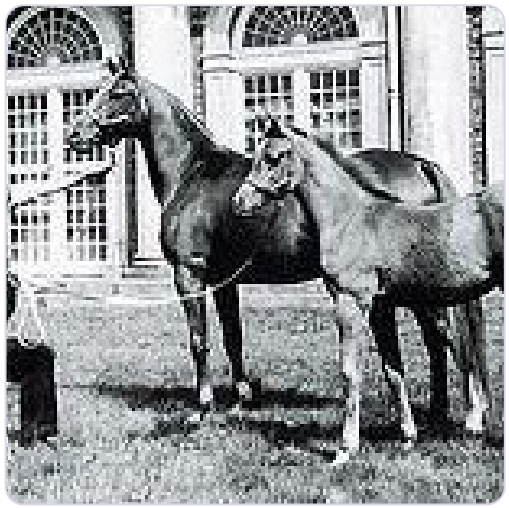

SUBJECT · 1944

SILFINA

PARENTS



SIRE · 1932

INDIAN GOLD



DAM · 1937

Sharfina

GRANDPARENTS

PAT. GRANDSIRE · 1925

FERHAN

PAT. GRANDDAM · 1919

Nisreen

MAT. GRANDSIRE · 1929

RYTHAM

MAT. GRANDDAM · 1932

SHARIMA

GREAT-GRANDPARENTS

Raswan
GREAT-GRANDSIRE · 1921

Fejr
GREAT-GRANDDAM · 1911

NUREDDIN II
GREAT-GRANDSIRE · 1911

Nasra
GREAT-GRANDDAM · 1908

SHAREER
GREAT-GRANDSIRE · 1923

Rythma
GREAT-GRANDDAM · 1914

SHAREER
GREAT-GRANDSIRE · 1923

Nashisha
GREAT-GRANDDAM · 1920

Inquire · www.thebestin.show/animals/silfina

Inquiries go through the profile - no account needed